

# Amelia Grace Duval

[ameliaduval4@gmail.com](mailto:ameliaduval4@gmail.com) • 860-478-4023

Height: 5'5 • Eyes: Blue • Soprano (E3 to D6)

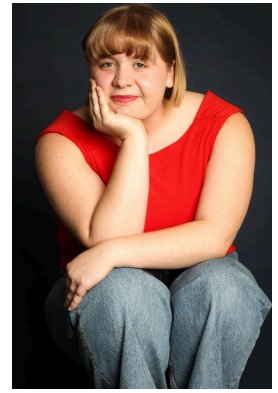

---

## REGIONAL THEATRE

<i>The Jungle Book</i>	Baloo (Tour Actor/Director)	Missoula Children's Theatre
<i>Looking In Theater</i>	Various characters	(improvisational and scripted)

## EDUCATIONAL THEATRE

<i>The 25th ...Spelling Bee</i>	Rona Lisa Peretti	Robert J. Orchard Stage (Dir. Christopher Shin)
<i>Sweet Charity</i>	Ensemble	Cutler Majestic Theatre (Dir. Larry Sousa)
<i>Sunday in the Park with George</i>	Yvonne/Naomi	Emerson College (Dir. Savannah Bellon)
<i>Fives Times in One Night</i>	Eve	Emerson College (Dir. Lena Schmidt)
<i>Heathers</i>	Martha Dunnstock	Emerson College (Dir. Gabriella David)
<i>Seussical</i>	Gertrude McFuzz	CAST Children's Theatre (Dir. Donna Mercier)

---

## EDUCATION/TRAINING

**Emerson College- Musical Theatre Bachelor of Fine Arts '26**

**Dance:** 15 years in Musical Theatre, Jazz, Ballet, Contemporary, Modern, and Beginner Tap (Christopher Shin, Joy Clark, Mary Cadorette-Daly, Michael Dikegoros, Laura Sky Herman)

**Voice:** 7 years (Sabrina Learman, Abigail Winkler)

**Acting:** 8 years (Scott LaFeber, Sariva Goetz, Elliot Lazar, Ilana Ransom Toeplitz)

**Masterclasses:** Merri Sugarman, Christopher Fitzgerald, Michael Cassara, Michael Bello

---

## SPECIAL SKILLS

StageWrite proficiency, Fosse training, Luigi training, community outreach experience, can lead post-show talkbacks, cabaret experience, dance captain experience, choreographer experience (choreography resume by request), teaching and tutoring experience, works well with children, valid CT driver's license, valid US passport